

## Installations-Anweisung / Installation Guide

- ① Vorinstallierte Dichtringe kontrollieren und ggf. austauschen.  
Check pre-installed sealing rings and exchange if necessary.

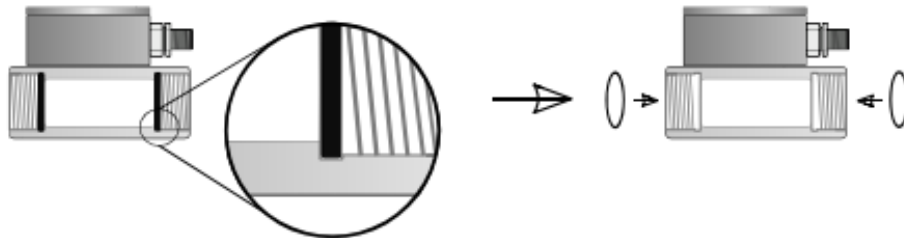

- ② Messstreckenrohre montieren.  
Mount measuring section pipes.

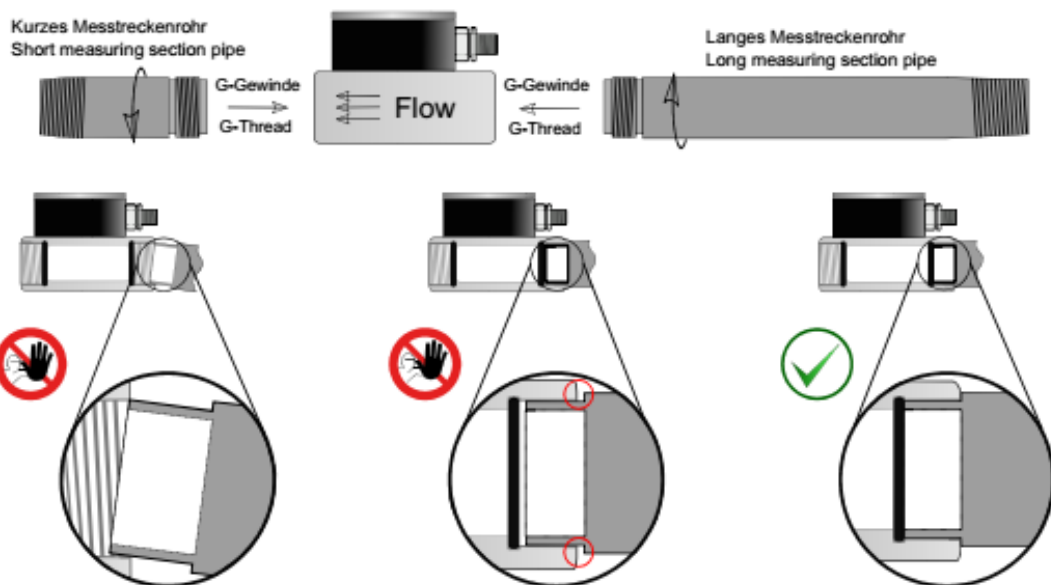

- ③ Sensor einbauen und Anlage unter Druck setzen.  
Install sensor and pressurise system.

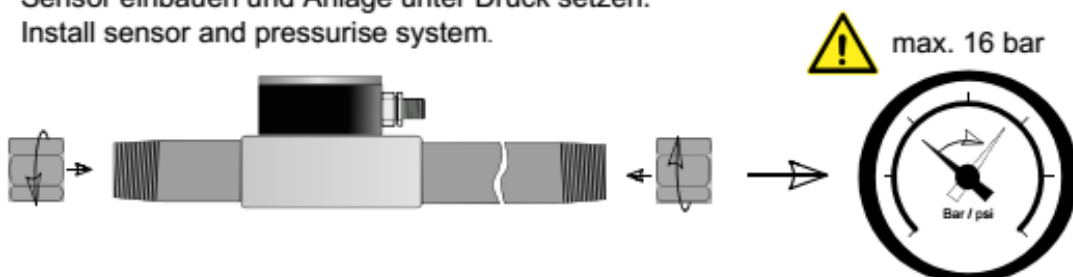

- ④ Dichtheitsprüfung durchführen.  
Run leakage test.

